



BSCPL Infrastructure Limited

About Us

We are specialized in road construction for over 3 decades and we are one of the leading construction companies dedicated and specialized in major highway projects involving both concrete & bituminous pavements and large scale formation/bridge works; during the last 5 years we were among the top 5 in India with several major highway construction projects like 4 / 6 laning and strengthening of National Highways, State Highways, Extension of Runway by 5000ft at Port Blair in Andaman & Nicobar Islands and other roads spread over six states simultaneously in progress; we have also undertaken World Bank/ADB/USAID road projects in Bangladesh and Afghanistan. Our turnover was entirely from Highway/Runway and contribution from Irrigation projects was from the year 2005-06 onwards. For the year **2007-08** our turnover is **Rs.7418.63 Millions (US\$ 185.51)** and during the preceding 3 years our turnover is **Rs.5846.48 Millions (US\$ 134.09)**, **Rs.3559.31 Millions (US\$ 79.79)**, **Rs.4050.63 Millions (US\$ 92.56)**. Our turnover for the year **2008-09** is **Rs.10544.24 (US\$ 206.95)** & projected turnover for the year **2009-10** is **Rs.13290.00 (US\$ 271.24)**. Our Net worth as on 31.03.09 is **Rs.5610.16 Millions (US\$ 110.11)**. We are having the backing of a consortium of banks with **Rs.14500 Millions (US\$ 284.80)** of Bank Guarantee Limits, Cash Credit Limits of **Rs.600.00 Millions (US\$ 11.78)**, Term Loan Limits of **Rs.2570.00 Millions (US\$ 50.40)**.

- ▶ We have completed a major bridge of 489.9 metre-long consisting of 10 spans of 48.8 mtrs each prestressed Box Girder with sinking of wells outer dia 10, 10.5, 11 metres on River Barakar in the state of Jharkhand in our ADB funded project i.e. Four laning including strengthening of Barwa Adda to Barakar in the state of Jharkhand on NH-2. We have also completed 8 minor bridges of 172.5 mtrs length in the same project.
- ▶ Similarly we have completed 3 major bridges in our Raniganj to Panagarh project on NH-2 in the state of West Bengal to a length of 129.6 mtrs and 7 nos minor bridges of 9.0 to 13.0m lengths.
- ▶ Also we have completed 2 ROBs in our Raniganj project and 1 no ROB in our Delhi-Jaipur Road Project in the state Haryana & Rajasthan.
- ▶ We have successfully completed Two lane Bridges across River Banas on NH-79 in Rajasthan State having 22 spans of 37 mtrs. each consisting single Box Girder. 8 wells of 10.5 mtrs. Dia and 2 wells of 11.5 mtrs. Dia for Bridge across Banas River.
- ▶ In our on going projects we are in the process of constructing several major bridges, ROB's, Flyovers & RE Wall approaches.
- ▶ In addition to the above hundreds of kms of strengthening National Highway and other state highways have also been completed.
- ▶ The most significant factor for our success and specialty is that we own and operate our own quarries and the state-of-art Integrated multi stage crushing cum screening plants; this is vital for ensuring consistent supply of quality aggregates of required gradings. Also, we own and operate fleet of bulk bitumen tankers and LDO/HSD tankers and we have standing arrangements with the oil companies for supply of these important materials in road construction.
- ▶ We own and operate quarries and integrated crushing cum screening plants and the machinery owned and operated by us are the state of art machinery for large projects and quality construction, such as
 - ▶ 400 TPH / 250 TPH Svedala crushing cum screening plants.
 - ▶ Stetter concrete batching plants – 240 M3/hr
 - ▶ Writgen Slipform Paver and Texturing machine for 14 mtrs width

Highlights & Achievements

- Completed works cumulatively valued over **Rs.21,000 (Mill) 525.00 (Mill US\$)** till date.
- Completed the single longest 4 lane dual carriageway road – 126 Km from Gurgaon to Kotputli valued at **Rs. 3408.05 (Mill) 72.97 (Mill US\$)** during 1997 - 2001 in a JV with Malaysian Company for National Highway authority of India (NHAI) under ADB Loan assistance Programme.
- Recently completed the single largest 4 lane dual carriageway Rigid pavement in the country involving a length of 65.86 kms and valued at **3419.90 (Mill) 76.06 (Mill US\$)**.
- Completed a major bridge of **490 mtrs** long on river Barakar in Jharkhand.
- Completed a 4-lane PSC Bridges **407 mts** long across river Banas on Bhilwara-Chittorgarh Road in Rajasthan
- Completed execution of over **412.71 kms** of 4/6 lane projects and presently executing 4 laning of **375.66 kms** of National Highways for NHAI.
- Completed Overseas Projects valued at about **Rs 4584.85 (Mill) 97.55 (Mill US\$)** in Afghanistan.
- Completed Periodical Renewals / Maintaince works **4338.456 Kms** & Strengthening / improvement works **2036.720 Kms**
- Member of Consortium in one of India's first six lane BOT Expressway Project with a Total Project cost of **Rs.7200 (Mill) 183.16 (Mill US\$)** in Rajasthan.



BSCPL Infrastructure Limited

Formerly Known as B.Seenaiah & Company (Projects) Limited

Office Address : 6-2-913/914, 5th floor, Progressive Towers,
Khairatabad, Hyderabad, Andhra Pradesh, India

Phone : 91 – 040 – 23307704, 23303663 Fax : 91 – 040 – 23307385

Email : bscpl@satyam.net.in, info@bscpl.net

Website : www.bscpl.net

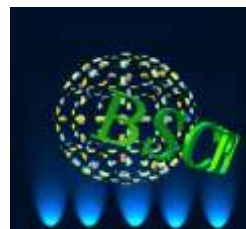

Adapting to the Changing Scenarios

Management Team



Mr. B. Krishnaiah
Chairman



Mr. B. Seeniah
Managing Director



Mr. U. Jayakodi
Director



Mr. T. Dayakar
Director



Mr. K. Thanu Pillai
Director



Mr. Rajeev Sahney
Director



Mr. N. Sivaraman
Director

Shareholders

Sl.No	Promoters - 72%
1	Mr. B. Krishnaiah
2	Mr. B. Seenaiiah
3	Mr. B. Bhaskara rao
4	Mr. T.Dayakar
5	Mr. Ch. Janardhana Rao
6	Mrs. B. Sujathamma
7	Mrs. D. Anitha
8	Mrs. T. Lalithamma
9	Mrs. D. Lakshmi Kanthamma
10	Ms. B. Aishwarya

Sl.No	Institutional Investors - 28%
1	New Vernon Private Equity Fund
2	Tattersalls, USA
3	Tiger Veda, USA
4	LB India Holdings Mauritius Limited
5	Amansa Fund LP
6	L&T Capital Company Limited
7	L&T Infrastructure Finance Company Limited
8	Infrastructure Development Finance Company Limited

List of major works completed

S.No	Name of the work	Client	Completion (Rs.Millions)	Cost	US\$ Millions
1	4 laning of Delhi-Jaipur road km.36.635 to 162.500 on NH-8 (ADB Funded Project)	NHAI	3408.05 BSCPL-50%		72.97
2	4 laning from km.398.750 to km.441.440 on NH-2 in (ADB Funded Project)	NHAI	1930.00 BSCPL-50%		40.35
3	4 laning from km.474.00 to km.515.236 on NH-2 in WestBengal (ADB Funded Project)	NHAI	2110.00 BSCPL-50%		43.96
4	Extension of Runway by 5000ft At Port Blair in Andaman & Nicobar Islands	A.P.W.D.	446.60 BSCPL-100%		9.23
5	project in the state of	R.P.W.D.	782.90 BSCPL-50%		22.30
6	ADB state highway projects in the state of	K.P.W.D.	283.24 BSCPL-50%		7.74

List of major works completed

S.No	Name of the work	Client	Completion Cost (Rs.Millions)	US\$ Millions
7	4 laning & strengthening of NH-79 from km.70 to km.120 of Nasirabad-Bhilwara Section Bhilwara-Chittorgarh Section.	NHAI	1774.00 BSCPL-100%	37.03
8	Widening of existing 2-lanes to 6-lanes divided carriageway facility including rehabilitation of existing 2-lanes from km.313.500 to km.363.885 on Jaipur-Kishangarh section of NH-8 in Rajasthan.	GVK-jaipur Kishangarh Expressway P.Ltd.,	2389.80 100% EPC Contractor	50.12
9	Four laning of Satara-Kolhapur upto state Border section of NH-4 Package-1 (km.592/240) to Km.616/000)	Chief Engineer, MSRDC, Mumbai	936.10 BSCPL-50%	17.90
10	Widening to 4-/6- lanes and upgrading of existing 2-lane road of NH-60 in the State of West Bengal from km.53.410-119.275 Laxmannath to Kharagpur) - Pkg.WB-IV	NHAI	3419.90 BSCPL-100%	76.06
11	4-laning from km.551.00 to km.526.00 of Siliguri to Islampur section of NH-31 in	National Highways Authority of ,	2149.40 BSCPL-100%	45.74
12	Rehabilitation and Upgradation of Bekaria-Gogunda Section (Km.29.00 to Km.73.00) of NH-76 to 4 lane divided rriageway configuration in the state of Rajasthan on East West Corridors [Contract Package No.EW-II (RJ-2)]	National Highways Authority of ,	4650.50 BSCPL-50%	90.99
13	Projects	KSHIP, Karnataka	553.33 BSCPL-100%	12.61
14	Construction works related to widening/modification of roads to create multiple lanes of existing carriageway for high capacity bus system in - Section: Ambedkar Nagar to Delhi Gate	General Manager, Urban Transport, RITES,	1290.78 BSCPL-50%	27.79

List of major works completed

Overseas Projects				
1	Design, build and completion of the 85 kilometer Section E, Km 262 to Km 347 of Kabul to	Louis Berger Inc.	1925.18 <i>BSCPL-50%</i>	44.19
2	Design-Build Contract for the Rehabilitation of to (Section : Km 0+163 to Km 61+440 and from Km 89+771 to Km 90+611)	Ministry of Public works, Islamic Republic of Afghanistan, , Afghanistan	1106.50 <i>BSCPL-50%</i>	24.17
3	Reconstruction of Lashkar Gah to Ring Road	United Nations Office for Project Services, UNOCa Compound, , Afghanistan	617.09 <i>BSCPL-50%</i>	14.56
4	Renovation and Reconstruction of Km.456+000 to km.557+462 - Package V - to Herat Highway Improvement Project - Phase II	Louis Berger Group Inc. Afganistan	2329.02 <i>BSCPL-50%</i>	51.31
5	Reconstruction of Jalalabad to	United Nations Office for Project Services, UNOCa Compound, , Afghanistan	1662.29 <i>BSCPL-50%</i>	39.40
6	Rehabilitation of in Afghanistan	Islamic , Ministry of Public Works	1008.45 <i>BSCPL-50%</i>	22.41

Some Snapshots



Roads



Structures



Airports



Irrigation



State of Art Machinery

- Linhoff, Lintec and DMI Asphalt plants of batch type
- Bitelli Milling Machine
- Apollo - Barber - Greene asphalt plants of drum type
- Titan, Vogeles and Demag pavers with 9m screeds;
- Apollo - Barber - Green pavers with 4.5m screeds;
- Dynapac, Ingersoll-Rand, Bomag range of soil/tandem/PTR compactors
- Mitsubishi, Caterpillar and BEML/Komatsu motor graders;
- We are having the required resources and expertise in handling major highway projects.

Crushing Plant



Hot Mix Plants



LINTEC GERMAN HMP 160 TPH



LINHOFF GERMAN HMP 160 TPH



DMI KOREAN HMP – 240 TPH

Pavers



VOGELE GERMAN PAVER 14M PAVING 400 TPH

BITELLI ITALIAN WMM PAVER 14M WIDE 400 TPH



Concrete Machinery

STETTER GERMAN CONCRETE
BATCHING PLANT 240 CUM/Hr



WRITGEN GERMAN CONCRETE
PAVER 14M WIDE 900 TPH

Technical Strength

Our Strength

- **Qualified & Experienced Promoters.**
- **Dedicated Staff and Management Team.**
- **Strong resource base – Net Worth of **Rs.5610.16 (Mill) 133.99 (Mill US\$)** and credit facilities of **Rs.17672.50 (Mill) 373.70 (Mill US\$)** .**
- **Own Quarries and Integrated crushing cum screening plants of 400 TPH.**
- **High degree of Mechanization – own latest and sophisticated construction equipment worth more than 3280 Millions (82.06 Mill US\$) which includes Linhoff, Lintec & DMI Asphalt Plants, Stetter Concrete Batching Plants, Milling Machines, Writgen full width Concrete Pavers (SP 1600), several sophisticated bituminous pavers, Graders, Compactors Volvo vehicles, etc.,**
- **Specialized in Highways, further diversifying into other infrastructure areas of Irrigation, Airports, Hydro Power, Railways, Urban Property Development and Medicare.**
- **Proven ability to work in different and diverse conditions.**
- **Strong commitment to time schedules and quality standards.**
- **Judicious project cost evaluation leading to qualitative output.**

Our Staff is our Strength



Our greatest asset is the team of highly dedicated, motivated and energetic people with diverse experience in Construction Management

Our Financial Strength

Annual Turnover Chart (in Millions)



Bank Guarantee Limits (in Millions)

Sl. No.	Name of the Bank	BG Limit
1	State Bank of Hyderabad	4500
2	Vijaya Bank	1500
3	Bank of India	1500
4	Andhra Bank	1900
5	Axis Bank Ltd.,	1500
6	Standard Chartered Bank	500
7	Allahabad Bank	700
8	ICICI Bank Ltd.	1300
9	IDBI Bank Ltd.	3000
10	State Bank of India, IFB	2000
11	Yes Bank Ltd.	400

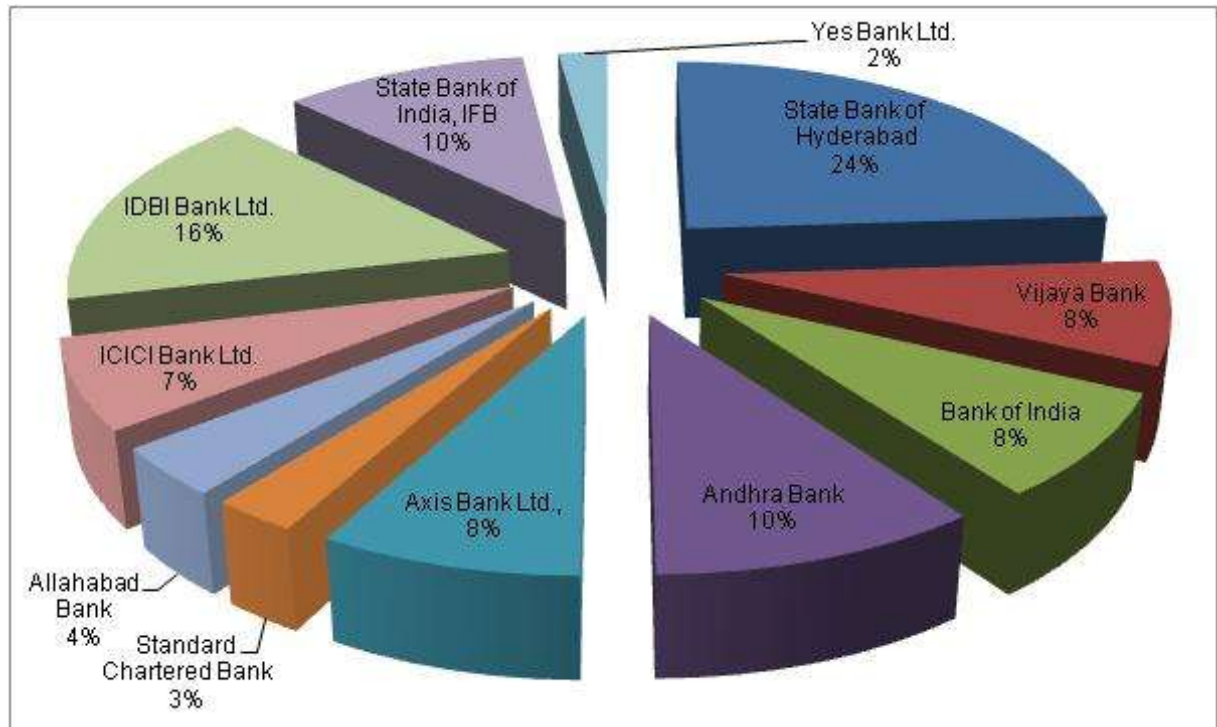

Debt Profile (in Millions)

Cash Credit

IDBI Bank	600
Andhra Bank	500
State Bank of Hyderabad	500
AXIS Bank	500
State Bank of India	500
Vijay Bank	260
Bank of India	100
Standard Chartered Bank	100

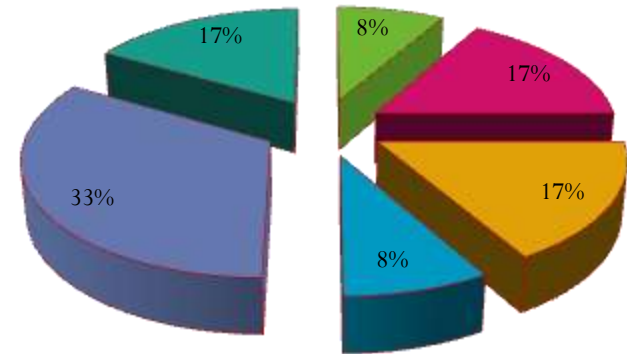
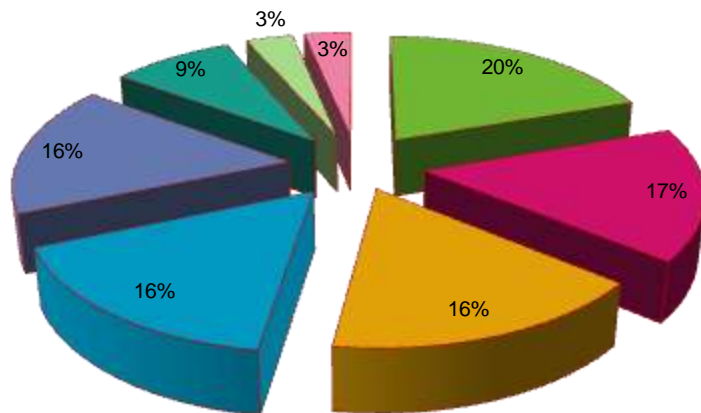

Working Capital Term Loans:

Kotak Mahindra Bank	200
Allahabad Bank	400
Bank of Baroda	400
ING Vysya	200
IDBI	800
CPs	400

Debt Profile (in Millions)

Term Loans (Equipment/ Assets/Corporate)

YES Bank Ltd-Gurgaon RO	200
SBH	200
L&T Infra Finance Co Ltd	750

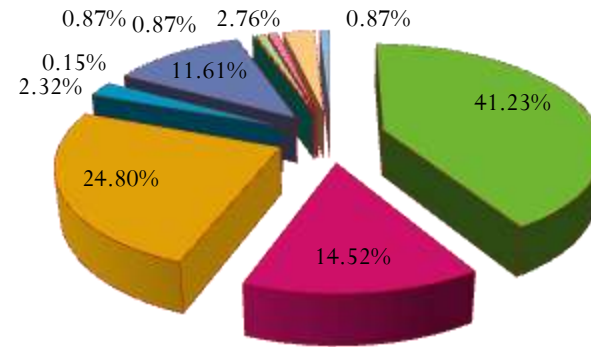
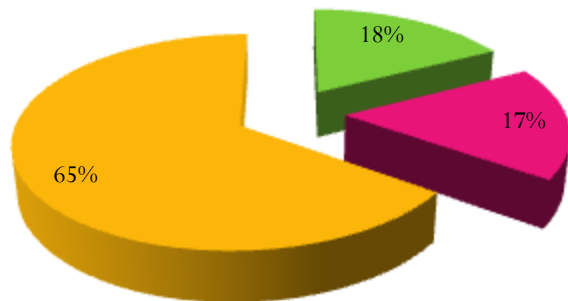

Equipment Finance

Vijaya Bank	710
Citi Bank - 1	250
SCB	427
ABN AMRO Bank	40
Citi Corp	200
HDFC	3
L&T	15
SREI	15
AXIS Bank	48
Kotak Mahindra Bank	15

Our Bankers



Relationships beyond banking.



Order Book Status

S.No	Name of the work	Client	Cost of the Project (Rs.Millions)	US\$ Millions
Domestic Projects (Roads)				
1	Upgrading of Roads from Arcot to Ulundurpettai (Elvanasur), Polur to Chengam, Vriddhachalam to Tiruvarur, Jayankondam to Ariyalur and New Bypass Roads at Chidambaram, Sirkazhi, Arani, Polur, Tiruvannamalai, Tirukkovilur, Vriddhachalam, Ariyalur and Tiruvarur, Contract No.TNRSP-01	Project Director TNRDC, Chennai	6117.03 <i>BSCPL-33.33%</i>	132.35
2	Muzaffar National Highwa Project on NH-28 - Package No.LMNHP-EW-II-WB-6	National Highways Authority of ,	2626.02 <i>BSCPL-100%</i>	60.20
3	Widening to 4-lane of existing single / intermediate lane rriageway of National Highway No.57 section from Km.155.00 (Kosi Western Ring Bund) to Km.110.00 (Jhanjharpur) in the State of on Eats West Corridor under NHDP-Phase-II, Project No.C-II/BR-6.	National Highways Authority of ,	3834.23 <i>BSCPL-50%</i>	87.34
4	Widening and strengthening to 4-lane of existing single / intermediate lane rriageway of National Highway No.57 section from km.69.80 to Km 37.75 in the State of on East West Corridor under NHDP, Phase-II, Package No.C-II/BR-8.	National Highways Authority of ,	3353.00 <i>BSCPL-50%</i>	74.43

S.No	Name of the work	Client	Cost of the Project (Rs.Millions)	US\$ Millions
5	Widening and strengthening to 4-lane of existing single / intermediate lane rriageway of National Highway No.57 section from km.37.75 to Km 0.00 in the State of on East West Corridor under NHDP, Phase-II, Package No.C-II/BR-9.	National Highways Authority of ,	3230.02 <i>BSCPL-50%</i>	71.70
6	Four laning of Jhansi-Lakhnadon section from km 255 to km 297 of NH-26 in the state of Madhya Pradesh	National Highways Authority of ,	1896.37 <i>BSCPL-100%</i>	42.10
7	Benipatti (Ch.14.72 Km) - Rahika (Ch 0.00) Madhubani (Chauk), Madhupani (Chauk)- Saurath- (2.89 km) and Madhubani to Tant (4.00 km)	IRCON International Limited	614.50 <i>BSCPL-50%</i>	13.83
8	Development of State Highways in Nawada & Jamuni District Package - 17	Govt. of CPWD, RSVY Project Division,	821.13 <i>BSCPL-50%</i>	18.52
9	Design, Engineering, Finance, Construction, Operation and Maintenance of Kurali-Kiratpur Section from km.28.600 to km.73.200 of NH-21 under NHDP Phase IIIA on Build, Operate and Transfer (BOT) Basis (Contract Package No.NHDP-III/BOT/IV/03)	National Highways Authority of ,	3460.52 <i>BSCPL-50%</i>	78.47
10	Construction of new 4 lane roads – 2 packages in , Chattisgarh.	Naya Raipur Development Authority	3025.62 <i>BSCPL-100%</i>	76.96
11	Construction of 4 lane	Pan India Infrastructure Pvt Ltd.	3800.03 <i>BSCPL-100%</i>	93.90
12	Development of and Pavement works at , Chennai SH: Extension of Secondary Runway, Construction of Taxi Tracks, Aprons, provision of Visual Lighting Aids with Apron lighting and associated civil & electrical works at Chennai Airport	Airports Authority of	2308.00 <i>BSCPL-90%</i>	45.05
13	Development of Road Araria-Ranigunj-Jarhia-Trivenigunj-Pipra-Supaul-Bishunpur-Bhaptiyahi - Pkg.8	Road Construction Department, Govt. of	2997.50 <i>BSCPL-50%</i>	59.39
14	Development of Road Kursela-Pothia-Falka-Meergunj-Sarsi-Kalabalua-Ranigunj-Shaifgunj-Forbesgunj - Pkg.9	Road Construction Department, Govt. of	2779.20 <i>BSCPL-50%</i>	55.07

S.No	Name of the work	Client	Cost of the Project (Rs.Millions)	US\$ Millions
15	“Design and Construction of formation including blanketing, Major Bridges, Minor Bridges, RUBs, ROBs, Supply and Spreading of Ballast and other related infrastructural works for Dedicated Freight Corridor from Chainage 14.108 Km (Near New Karwandiya) to Chainage 119.437 Km (Near New Ganj Khawaja) (Approx. 105 KMs) on Mughalsarai-Sone Nagar Section of Eastern Corridor in the states of Bihar and Uttar Pradesh in India”. (‘0.00’ Chainage starts at Km 550.245 near Sonenagar of IR track)	Dedicated Freight Corridor Corporation of India Limited,	7810.60 BSCPL-50%	158.30

S.No	Name of the work	Client	Cost of the Project (Rs.Millions)	US\$ Millions
Overseas Projects (Roads)				
1	Construction 2 lane Gardez to	Louis Berger Inc.	3666.19 BSCPL-50%	85.96
2	Construction of Afghan Parliament and at , Afghanistan	Cental Public works Department, Govt. of India	6375.10 BSCPL-50%	126.94

S.No	Name of the work	Client	Cost of the Project (Rs.Millions)	US\$ Millions
Major & Minor Irrigation Projects				
1	Veligonda Project - Closing of Kakarla Gap by Constructing a N.O.F. Dam excavation of Link Canal and Part of Eastern Canal together with distributory system including construction of CM & CD Works	Project Administrator & Superintending Engineer, , Ongole.	2500.00 BSCPL-50%	57.34
2	Investigation, Design, Estimation and construction of Barrage across Champavathi river with afflux bunds, head sluice, excavation of diversion canal including CM & CD works and tunnel, formation of earth dam to form a reservoir with two head sluices, surplus weir, surplus course and protection bunds, excavation of right and left main canal with distributory system with CM & CD works Tarakarama Thirtha Sagaram Reservoir Project	Superintending Engineer, , Vizianagaram	1815.00 BSCPL-50%	39.86
3	Investigation, design and 1) Construction of head regulator in GBR complex and fabrication, erection of gates and hydro mechanical, electrical works and other allied works for head regulator, 2) Excavation of GNSS Road flow nal (Gorakallu Reservoir to OWK Reservoir) for the reach from km.0.000 to km.17.000 and 3) Construction of CM&CD works enroute in Kurnool District.	Superintending Engineer, No.2, Nandyal	2540.00 BSCPL-50%	57.60
4	Construction of from km.0.000 to km.9.500 including CM & CD works, Investigation, Preparation of Hydraulic Particulars, Designs and Estimation in Nellore District	Superintending Engineer,	1026.00 BSCPL-50%	24.99

Clients

Irrigation & CAD Department

Govt. of Andhra Pradesh



THE Louis Berger Group, Inc.



A.P Roads & Buildings
Department



nayaraipur
नारायणपुर

ilcon



Government of
Karnataka



PROCUREMENT PORTAL



Partners in Business



中铁十八局集团有限公司
CHINA RAILWAY 18TH BUREAU GROUP CO., LTD.

K G Lakshmipathi & Co

Our Group



Bollineni Hillside, Old Mahabalipuram Road, Chennai.

A Residential Project in 92 acres land starting from Duplex to 14 Stories high-rise apartments with built-up area 60,00,000 sft in next 4 Years – Rs. 2500 Crores

Bollineni Homes, Madhapur, Hyderabad.

A High end residential gated community project in 6 acres land consisting 34 triplex villas (G+2) and 35 Apartment (G+4) for Rs. 200 Crores



KIMS Hospital, Hyderabad

A 500 bedded super specialty Hospital Building with 3 Cellars + 14 Storied with 8,00,000 sft built-up for Rs. 120 Crores

Arena Apartments , Dubai.

A high rise residential project consisting 2 cellars + 14 Floors buildings with 148 apartments having a built up area 1,58,979 sft for Rs. 638 Crores

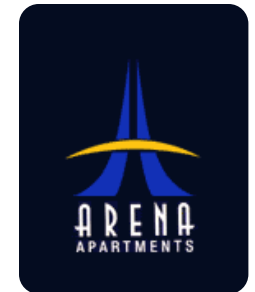

Bollineni Castings and Steel Limited , Nellore

This ISO:9000 certified company has over 10 years of extensive expertise in the casting industry. We have an installed capacity to produce 20,000TPA of Steel and Alloy Steel castings in the **weight range upto 35 tons in a single casting** conforming to various specifications of **Indian and International standards such as IS,BS,ASTM,DIN etc.**

Accreditation





Save Paper. Save Trees. Save the World

Please don't Print unless you really need to – this will preserve trees on planet earth

Thank You!



Visit us at www.bscpl.net